

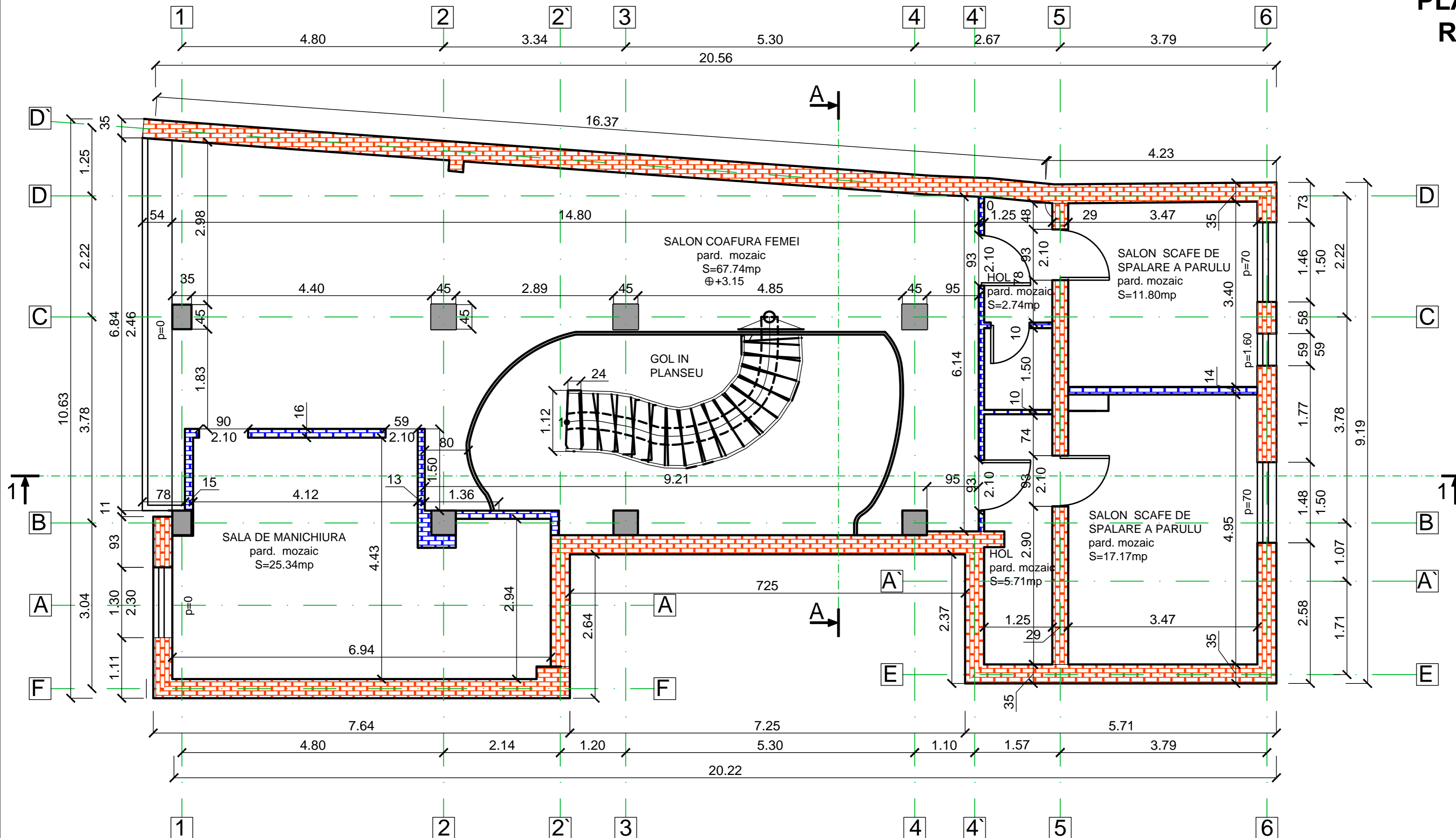



PLAN ETAJ 1 RELEVEU

Sc 1:50



-  -Zidarie de caramida
-  -Zidarie de BCA
-  -Pereti din gips-carton

Proiectant General:  S.C. ZENIT PROIECT & CONSULT S.R.L. <small>SERVICIU DE PROIECTARE SI EXPERTIZARE PENTRU DRUMURI SI PODURI REZISTENTA SI STABILITATEA TERENURILOR DE FUNDARE A CONSTRUCTIILOR SI MASIVELOR DE PAMANT (AF)</small> <small>Str. Becas, nr.28, Cluj Napoca, Cluj Tel: 0744-677235; Fax: 0364-616658 Ro2040625; J12/2982/2007 IBAN: RO73 8781 0130 1202 9837 07XX Banca Transilvania - Cluj TREZOR: RO85 TREZ 2165 060X XN02 0024 Trezoreria Cluj</small>	
Proiectant de specialitate: BIROUL INDIVIDUAL DE ARHITECTURA RUSU VIRGIL <small>T.N.A. 2271 mun. Cluj Napoca, jud. Cluj</small>	
Proiectant de rezistentă: S.C. FABER STEIN HAUS S.R.L. <small>J26/685/2017; RO 37457762</small>	
EXPERT TEHNIC ing. AUGUSTIN CÎMPEAN VERIFICATOR TEHNIC ing. IOAN TÂNĂSOIU	
Beneficiar: MUNICIPIUL TÎRGU MUREȘ	
Titlu proiect: "SCHIMBARE DE DESTINATIE SI REABILITARE/REAMENAJARE IMOBIL EXISTENT DIN P-TA VICTORIEI NR.33"	
Sef proiect: c.arh. RUSU Virgil Relevat: ing. RĂCHITĂ Viorel Desenat: ing. RĂCHITĂ Viorel Verificat intern: ing. MOLDOVAN Dorin-Vasile	
Denumire plansa: PLAN ETAJ 1 RELEVEU	
Revizia:	000
Faza:	S.F.
Numar proiect:	4/05.01.2018
Data:	2018
Scara:	1:50
Plansa numarul:	A-03